

Assets of Community Value – request form

Please complete the form for each asset you wish Uttlesford District Council to consider adding to its List of Assets of Community Value.

Nominating body:

Hadstock Parish Council

Site address:

Hadstock Village Hall, CB21 6PF

Site ownership:

Hadstock Parish Council

Current use:

Meetings, toddler group, classes, fetes, community events, parties, band practice

Please clearly explain how the suggested asset meets the following criteria:

- The current use furthers the social wellbeing or interests of the local community; and
- it is realistic to think that at some time in the next five years the Asset will further the social wellbeing or social interests of the community or
- there was a time in the recent past when a use of building or land had furthered the social wellbeing or interests of the community; and
- it is realistic to think that in the next five years the building/land could further the social wellbeing or interests of the community.

The village hall has been used in the above ways for many years, and as the only building in the village suitable for all these activities will continue to be used so long into the future.



Please attach recent photo of the proposed Asset.

AJT September 2012

Assets of Community Value – request form

Please complete the form for each asset you wish Uttlesford District Council to consider adding to its List of Assets of Community Value.

Nominating body:

Hadstock Parish Council

Site address:

Hadstock village green, CB21 6PF

Site ownership:

Hadstock Parish Council

Current use:

The centre of the village, a meeting point and the site of the annual village fete as well as other events such as this year's Jubilee celebrations

Please clearly explain how the suggested asset meets the following criteria:

- The current use furthers the social wellbeing or interests of the local community; and
- it is realistic to think that at some time in the next five years the Asset will further the social wellbeing or social interests of the community or
- there was a time in the recent past when a use of building or land had furthered the social wellbeing or interests of the community; and
- it is realistic to think that in the next five years the building/land could further the social wellbeing or interests of the community.

The centre of the village, a meeting point and the site of the annual village fete as well as other events such as this year's Jubilee celebrations





Please attach recent photo of the proposed Asset.

AJT September 2012

Assets of Community Value – request form

Please complete the form for each asset you wish Uttlesford District Council to consider adding to its List of Assets of Community Value.

Nominating body:

Hadstock Parish Council

Site address:

The Kings Head, Linton Road, Hadstock

Site ownership:

Privately owned

Current use:

A place for villagers to meet and or/dine, with regular special events to bring the community together.

Please clearly explain how the suggested asset meets the following criteria:

- The current use furthers the social wellbeing or interests of the local community; and
- it is realistic to think that at some time in the next five years the Asset will further the social wellbeing or social interests of the community or
- there was a time in the recent past when a use of building or land had furthered the social wellbeing or interests of the community; and
- it is realistic to think that in the next five years the building/land could further the social wellbeing or interests of the community.

The only pub in the village, and an essential part of community life for many residents.





Please attach recent photo of the proposed Asset.

AJT September 2012

Assets of Community Value – request form

Please complete the form for each asset you wish Uttlesford District Council to consider adding to its List of Assets of Community Value.

Nominating body:

Hadstock Parish Council

Site address:

Hadstock Recreation Ground, CB21 4PD

Site ownership:

Hadstock Parish Council

Current use:

Playing sports and playing by children on the play equipment.

Please clearly explain how the suggested asset meets the following criteria:

- The current use furthers the social wellbeing or interests of the local community; and
- it is realistic to think that at some time in the next five years the Asset will further the social wellbeing or social interests of the community or
- there was a time in the recent past when a use of building or land had furthered the social wellbeing or interests of the community; and
- it is realistic to think that in the next five years the building/land could further the social wellbeing or interests of the community.

The recreation ground is an important facility for the children of the village as it is the only public outdoor space suitable for them. It is also used by adults for picnicking, rugby and football.

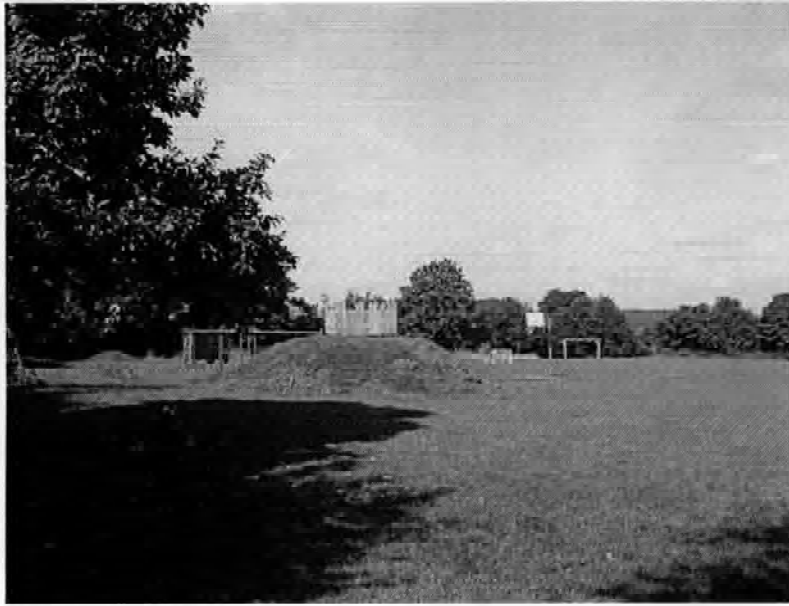

Please attach recent photo of the proposed Asset.

AJT September 2012